

# ALWAYS UNITED

United Way of the Coastal Empire applauds the tireless efforts of the 2020 Campaign Cabinet. Cabinet members are local business leaders who give their time to help increase community participation in the United Way campaign. Their leadership is critical to the success of our fundraising effort which results in an investment of millions of dollars into the well-being of our community. Because of these individuals, United Way will be able to support local programs and services that improve lives through Education, Financial Stability, and Health.

## MEET THE 2020 CAMPAIGN CABINET



**Chief Terry Enoch, Campaign Chair**  
Savannah-Chatham County  
Public School System



**Andrew Barrett**  
New York Life Insurance  
Company



**Mark Bennett**  
Gulfstream Aerospace  
Corporation



**Nathan Benson**  
Chatham County



**Ariana Berksteiner**  
United Ministries  
of Savannah



**Shay Bowen**  
Bouhan Falligant



**Lynn Brennan**  
Community Volunteer



**Shannon Brett**  
Holland, Bromley,  
Barnhill & Brett



**Dr. Thomas  
Broderick**  
Broderick, Dusek &  
DeLeon Orthodontics



**Dr. Joe Buck**  
Savannah-Chatham  
County Public  
School System



**David Burkoff**  
HunterMaclean



**Neilie Dunn**  
Neilie S. Dunn PR



**Lesley Francis**  
Lesley Francis Public  
Relations



**John Giordano**  
Thomas & Hutton



**Susan Hancock**  
Abshire Public Relations

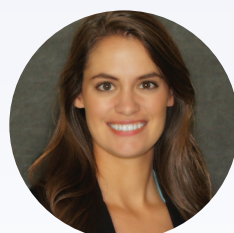

**Kate Haslam**  
Hancock Askew & Co.



**Renee Hernandez**  
City of Pembroke



**Glenn Hull**  
City of Savannah



**Eli Karatassos**  
Community Volunteer



**Dr. Harvey Lebos**  
Community Volunteer



**Terry Lemmons**  
Workplace Advisory  
Services



**Jack Levine**  
Morgan Stanley



**Rene' Marinelli**  
Community Volunteer



**Peter Mierke**  
Community Volunteer



**Dr. Christopher  
Nicholson**  
Optim Ortopedics



**Jenny O'Sako**  
Sterling Seacrest  
Partners



**Pete Rowland**  
HunterMaclean



**Cecilia Russo Turner**  
Cecilia Russo Marketing



**Ryan Sewell**  
Sterling Seacrest  
Partners



**Hilary Shipley**  
Colliers International



**Nick Shrader**  
Georgia Southern  
University - Armstrong



**Michael Solomon**  
Synovus



**Kate Strain**  
The Strain Law Firm



**Dr. Bettina Tate**  
Savannah-Chatham  
County Public  
School System



**Zachary Thomas**  
Bergen Bergen & Thomas



**Brian Van Ness**  
GOL Security



**Rev. Chance Ward**  
Goshen UMC



**Monsia Washington**  
Savannah-Chatham  
County Public  
School System



**Mark Wilcox**  
Sterling Seacrest  
Partners



**L. Rachel Wilson**  
Nest: Estate Planning by  
L. Rachel Wilson



**Jed Young**  
Port City Logistics



**Dr. Michael Zoller**  
ENT Associates of  
Savannah



**uwce.org**

Proudly Supported By:



**Savannah Morning News**  
savannahnow.com



**United Way**  
of the Coastal Empire